ADHD Assessments for Children and Adolescents

A guide for families considering an ADHD assessment with Stars Psychology



When might an assessment help?

- An assessment may help clarify concerns about attention, activity, or impulsivity.
- It can provide a fuller understanding of a child's learning and support needs.
- We can conduct ADHD assessments for children and adolescents aged 5–18 years.



What does the assessment involve?

1. A one-hour interview with a parent.
2. A two-hour session with the child or adolescent.
3. Conners 4 questionnaires completed by parents and teachers.

About three hours of appointments in total.



Fee and report

AUD 1,800

The fee includes all assessment sessions, behavioural questionnaires as well as the psycho-educational report with findings, any relevant diagnosis, and tailored recommendations for parents and school.



At a glance

Ages 5–18; about three hours total.

AUD 1,800, including a psycho-educational report.

Assessments are conducted at:
Carlton North
Caulfield North
Yarraville
Woodend

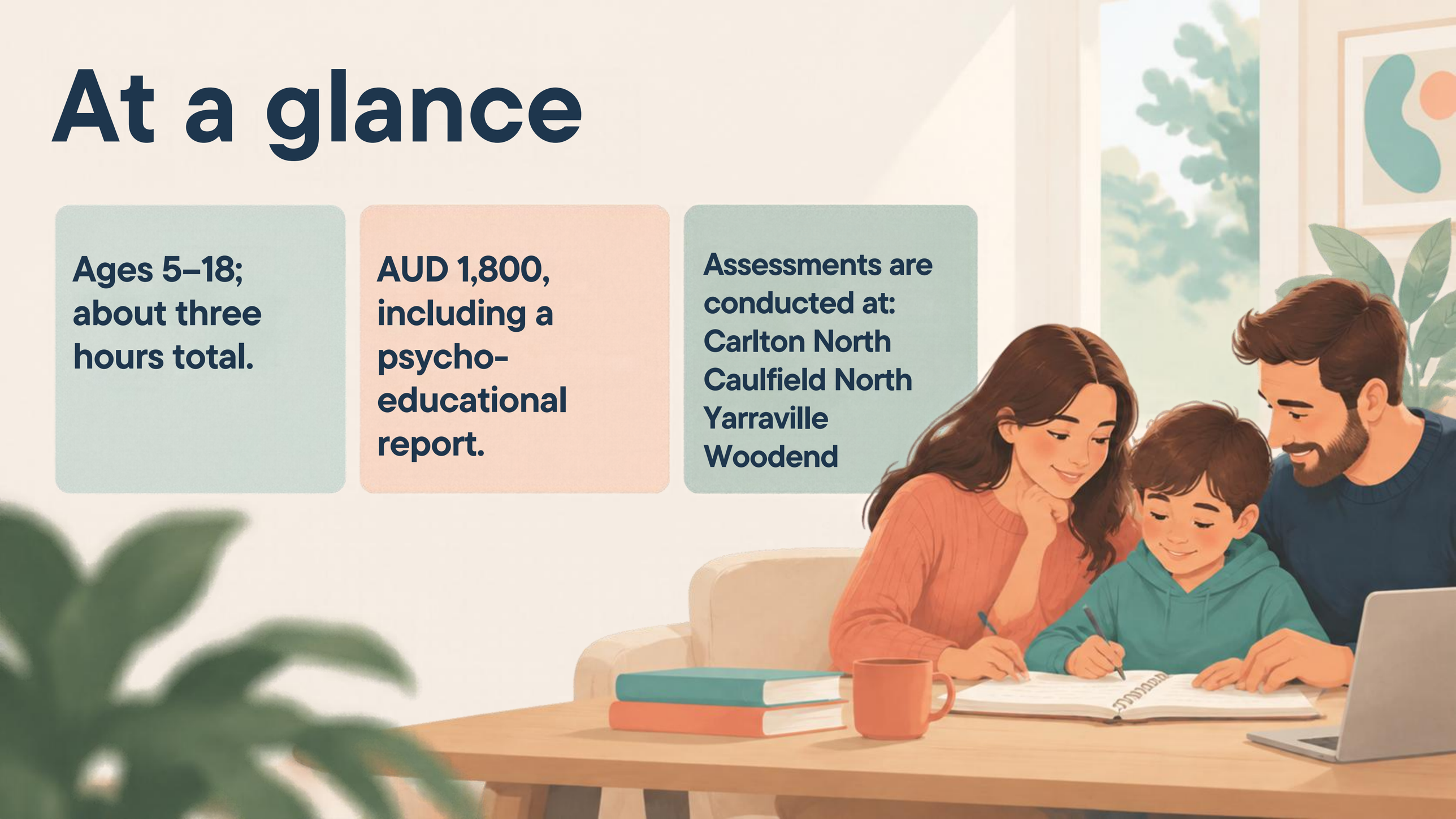

The next step

- Book online at starspsychology.com.au.
- Contact starspsychology@gmail.com.
- Locations: Carlton North, Caulfield North, Yarraville, and Woodend.

